

X:\Projects\0511013\GIS\Production\Reports\20250130_RDFFG_Maps\RDFFG_Report_Maps.aprx - Hazard_Maps

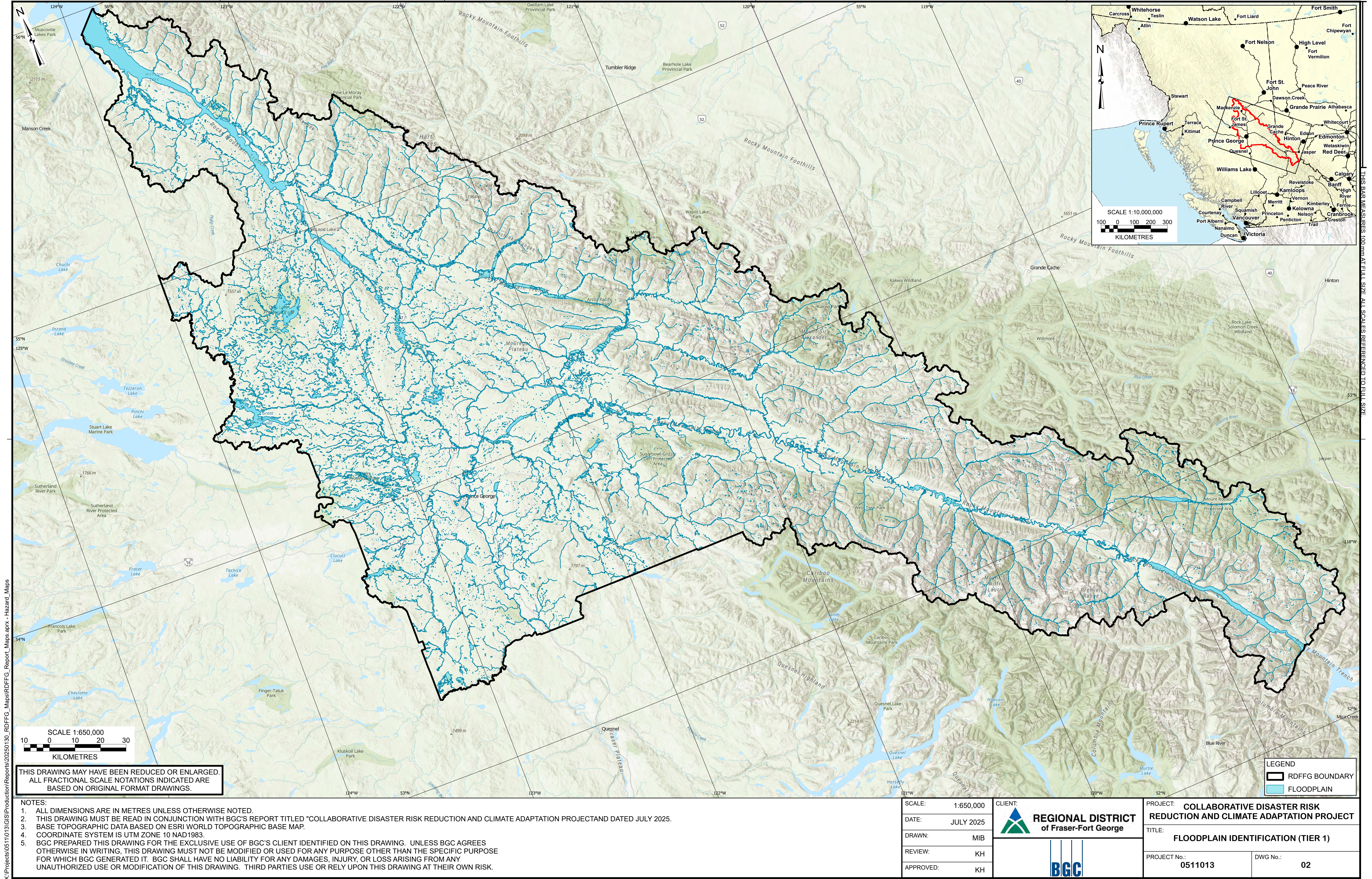

X:\Projects\0511013\GIS\Production\Reports\20250130_RDFFG_Maps\RDFFG_Report_Maps.aprx - Hazard_Maps

THIS DRAWING MAY HAVE BEEN REDUCED OR ENLARGED.
ALL FRACTIONAL SCALE NOTATIONS INDICATED ARE
BASED ON ORIGINAL FORMAT DRAWINGS.

- NOTES:
1. ALL DIMENSIONS ARE IN METRES UNLESS OTHERWISE NOTED.
 2. THIS DRAWING MUST BE READ IN CONJUNCTION WITH BGC'S REPORT TITLED "COLLABORATIVE DISASTER RISK REDUCTION AND CLIMATE ADAPTATION PROJECT" DATED JULY 2025.
 3. BASE TOPOGRAPHIC DATA BASED ON ESRI WORLD TOPOGRAPHIC BASE MAP.
 4. COORDINATE SYSTEM IS UTM ZONE 10 NAD1983.
 5. BGC PREPARED THIS DRAWING FOR THE EXCLUSIVE USE OF BGC'S CLIENT IDENTIFIED ON THIS DRAWING. UNLESS BGC AGREES OTHERWISE IN WRITING, THIS DRAWING MUST NOT BE MODIFIED OR USED FOR ANY PURPOSE OTHER THAN THE SPECIFIC PURPOSE FOR WHICH BGC GENERATED IT. BGC SHALL HAVE NO LIABILITY FOR ANY DAMAGES, INJURY, OR LOSS ARISING FROM ANY UNAUTHORIZED USE OR MODIFICATION OF THIS DRAWING. THIRD PARTIES USE OR RELY UPON THIS DRAWING AT THEIR OWN RISK.

SCALE:	1:650,000
DATE:	JULY 2025
DRAWN:	MIB
REVIEW:	KH
APPROVED:	KH

CLIENT:

**REGIONAL DISTRICT**
of Fraser-Fort George



PROJECT:	COLLABORATIVE DISASTER RISK REDUCTION AND CLIMATE ADAPTATION PROJECT	
TITLE:	FLOODPLAIN IDENTIFICATION (TIER 1)	
PROJECT No.:	0511013	DWG No.: 02



THIS DRAWING MEASURES 100mm AT FULL SIZE. ALL SCALES REFERENCED TO FULL SIZE.

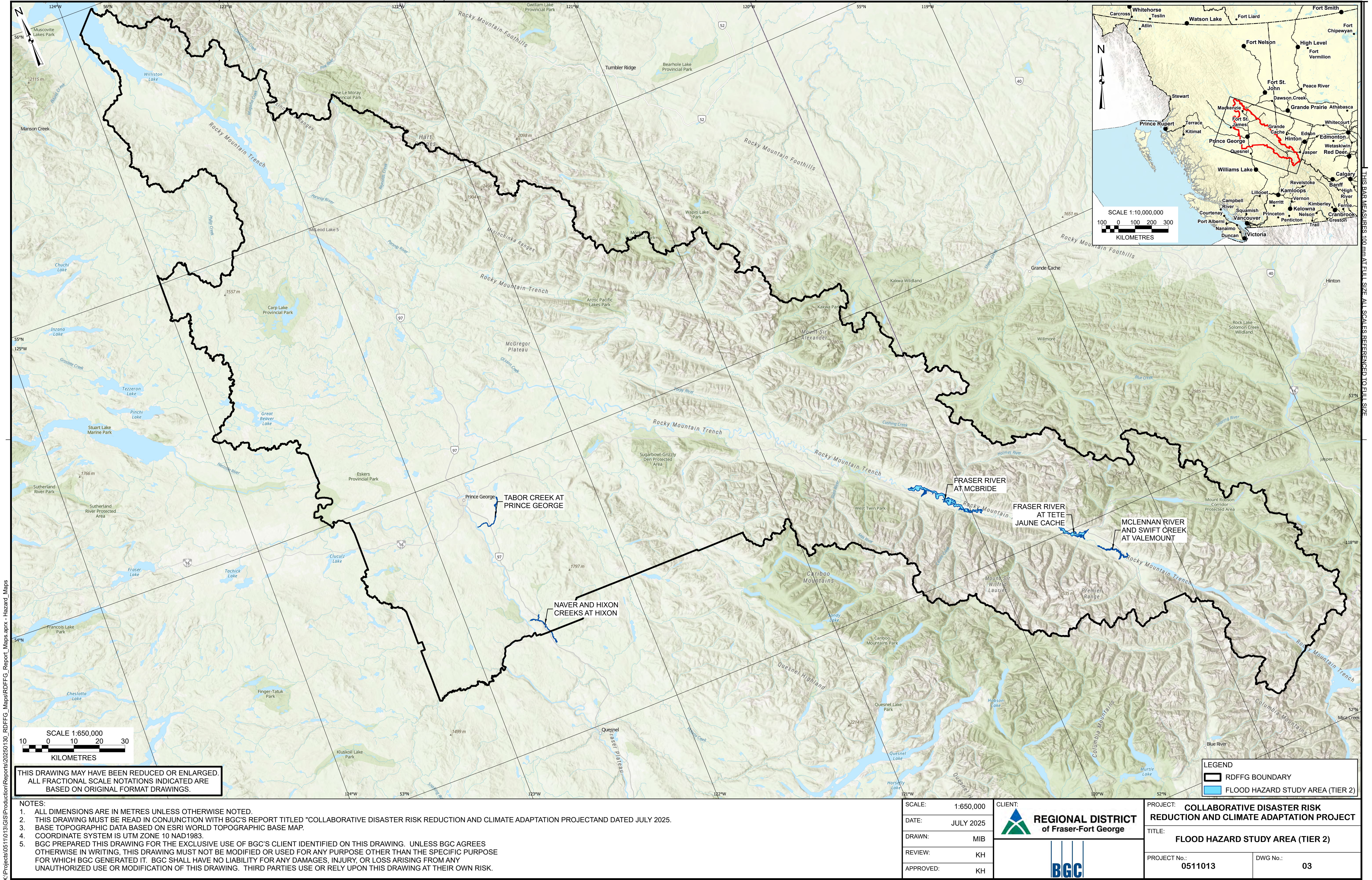

X:\Projects\0511013\GIS\Production\Reports\20250130_RDFG_Maps\PDF\G_Report_Maps.aprx - Hazard_Maps

THIS DRAWING MEASURES 100mm AT FULL SIZE. ALL SCALES REFERENCED TO FULL SIZE.

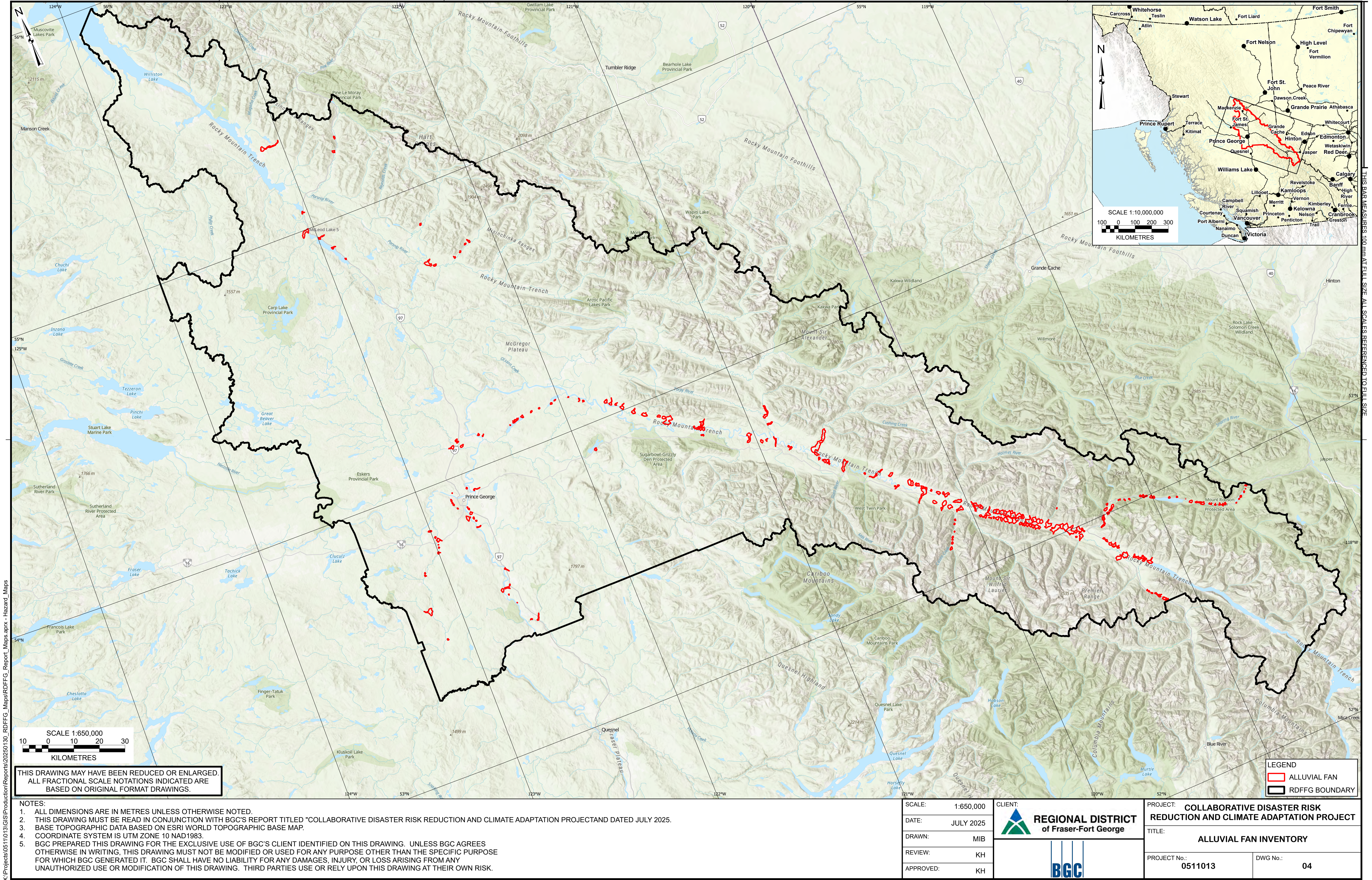

X:\Projects\0511013\GIS\Production\Reports\20250130_RDFFG_Maps\RDFFG_Report_Maps.aprx - Hazard_Maps

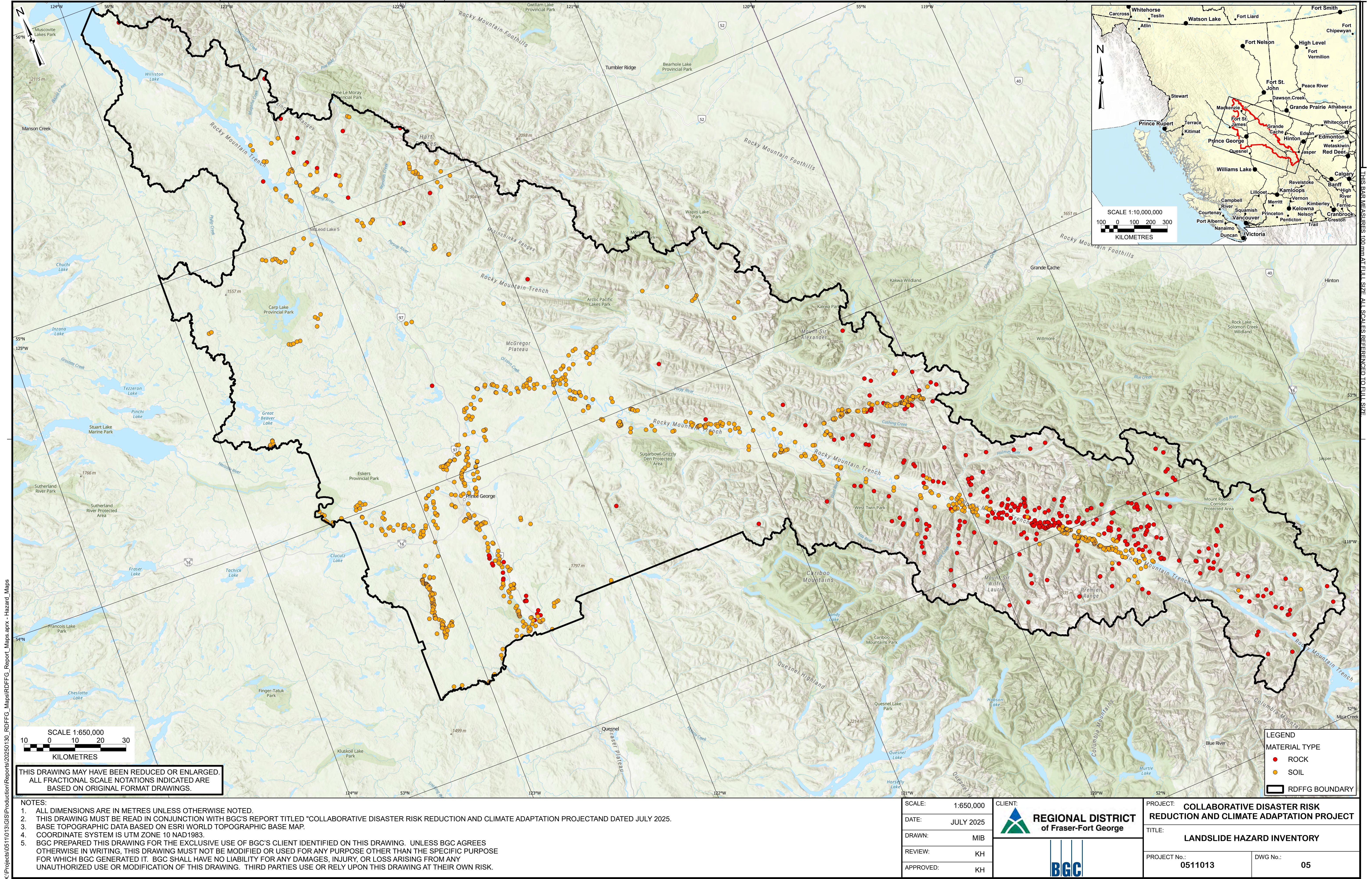



X:\Projects\0511013\GIS\Production\Reports\20250130_RDFFG_Maps\PDF\FG_Report_Maps.aprx - Hazard_Maps

THIS DRAWING MEASURES 100mm AT FULL SIZE. ALL SCALES REFERENCED TO FULL SIZE.

SCALE:	1:650,000
DATE:	JULY 2025
DRAWN:	MIB
REVIEW:	KH
APPROVED:	KH

CLIENT:

 **REGIONAL DISTRICT**
of Fraser-Fort George



PROJECT:	COLLABORATIVE DISASTER RISK REDUCTION AND CLIMATE ADAPTATION PROJECT	
TITLE:	LANDSLIDE HAZARD INVENTORY	
PROJECT No.:	0511013	DWG No.: 05

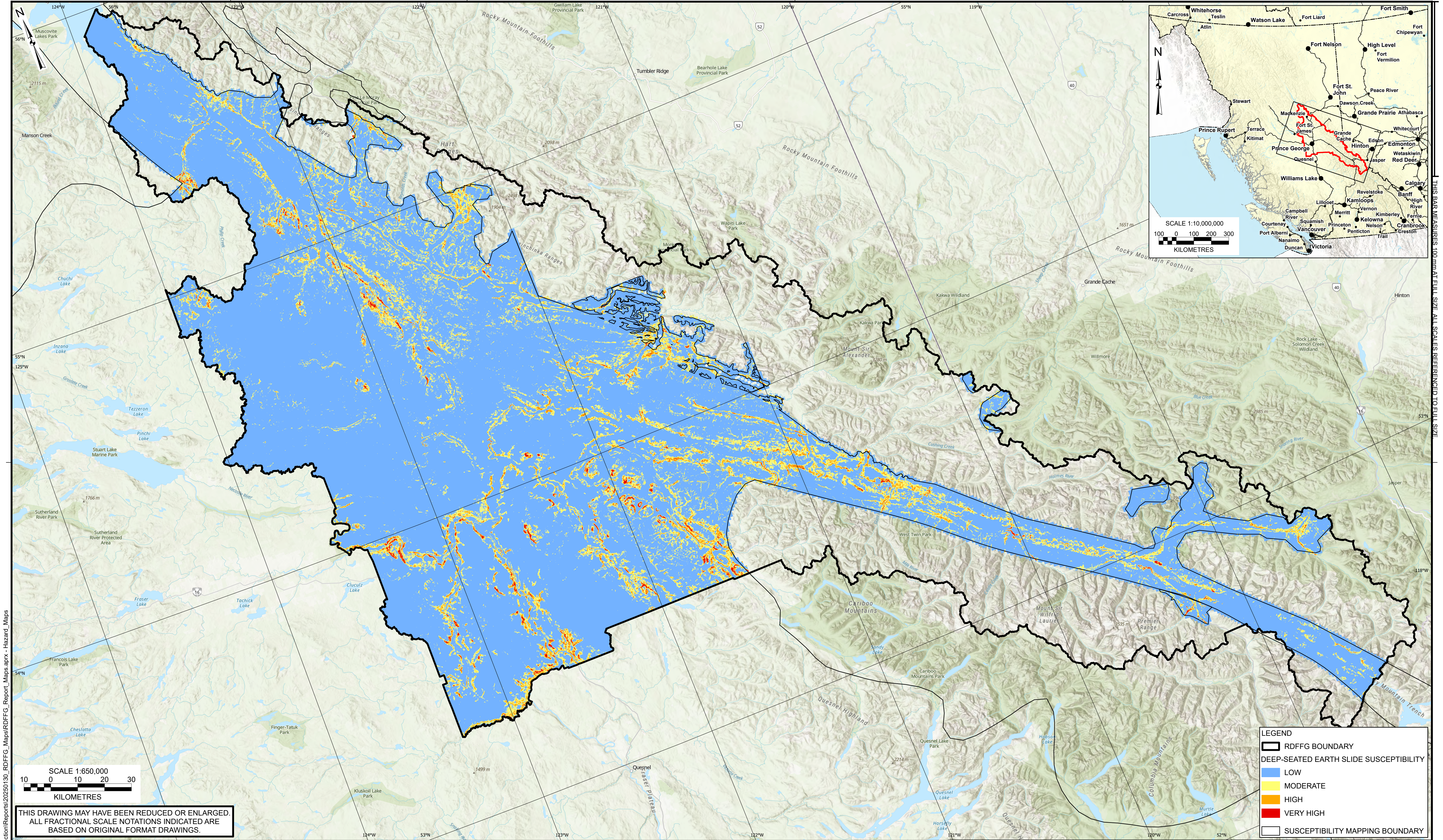

X:\Projects\0511013\GIS\Production\Reports\20250130_RDFFG_Maps\PDFFG_Report_Maps.aprx - Hazard_Maps

THIS DRAWING MAY HAVE BEEN REDUCED OR ENLARGED.
ALL FRACTIONAL SCALE NOTATIONS INDICATED ARE
BASED ON ORIGINAL FORMAT DRAWINGS.

- NOTES:
1. ALL DIMENSIONS ARE IN METRES UNLESS OTHERWISE NOTED.
 2. THIS DRAWING MUST BE READ IN CONJUNCTION WITH BGC'S REPORT TITLED "COLLABORATIVE DISASTER RISK REDUCTION AND CLIMATE ADAPTATION PROJECT" DATED JULY 2025.
 3. BASE TOPOGRAPHIC DATA BASED ON ESRI WORLD TOPOGRAPHIC BASE MAP.
 4. COORDINATE SYSTEM IS UTM ZONE 10 NAD1983.
 5. BGC PREPARED THIS DRAWING FOR THE EXCLUSIVE USE OF BGC'S CLIENT IDENTIFIED ON THIS DRAWING. UNLESS BGC AGREES OTHERWISE IN WRITING, THIS DRAWING MUST NOT BE MODIFIED OR USED FOR ANY PURPOSE OTHER THAN THE SPECIFIC PURPOSE FOR WHICH BGC GENERATED IT. BGC SHALL HAVE NO LIABILITY FOR ANY DAMAGES, INJURY, OR LOSS ARISING FROM ANY UNAUTHORIZED USE OR MODIFICATION OF THIS DRAWING. THIRD PARTIES USE OR RELY UPON THIS DRAWING AT THEIR OWN RISK.

SCALE:	1:650,000
DATE:	JULY 2025
DRAWN:	MIB
REVIEW:	KH
APPROVED:	KH

CLIENT:

 **REGIONAL DISTRICT**
of Fraser-Fort George



PROJECT: COLLABORATIVE DISASTER RISK REDUCTION AND CLIMATE ADAPTATION PROJECT	
TITLE: DEEP-SEATED EARTH SLIDE SUSCEPTIBILITY	
PROJECT No.: 0511013	DWG No.: 06

THIS DRAWING MEASURES 100mm AT FULL SIZE. ALL SCALES REFERENCED TO FULL SIZE.

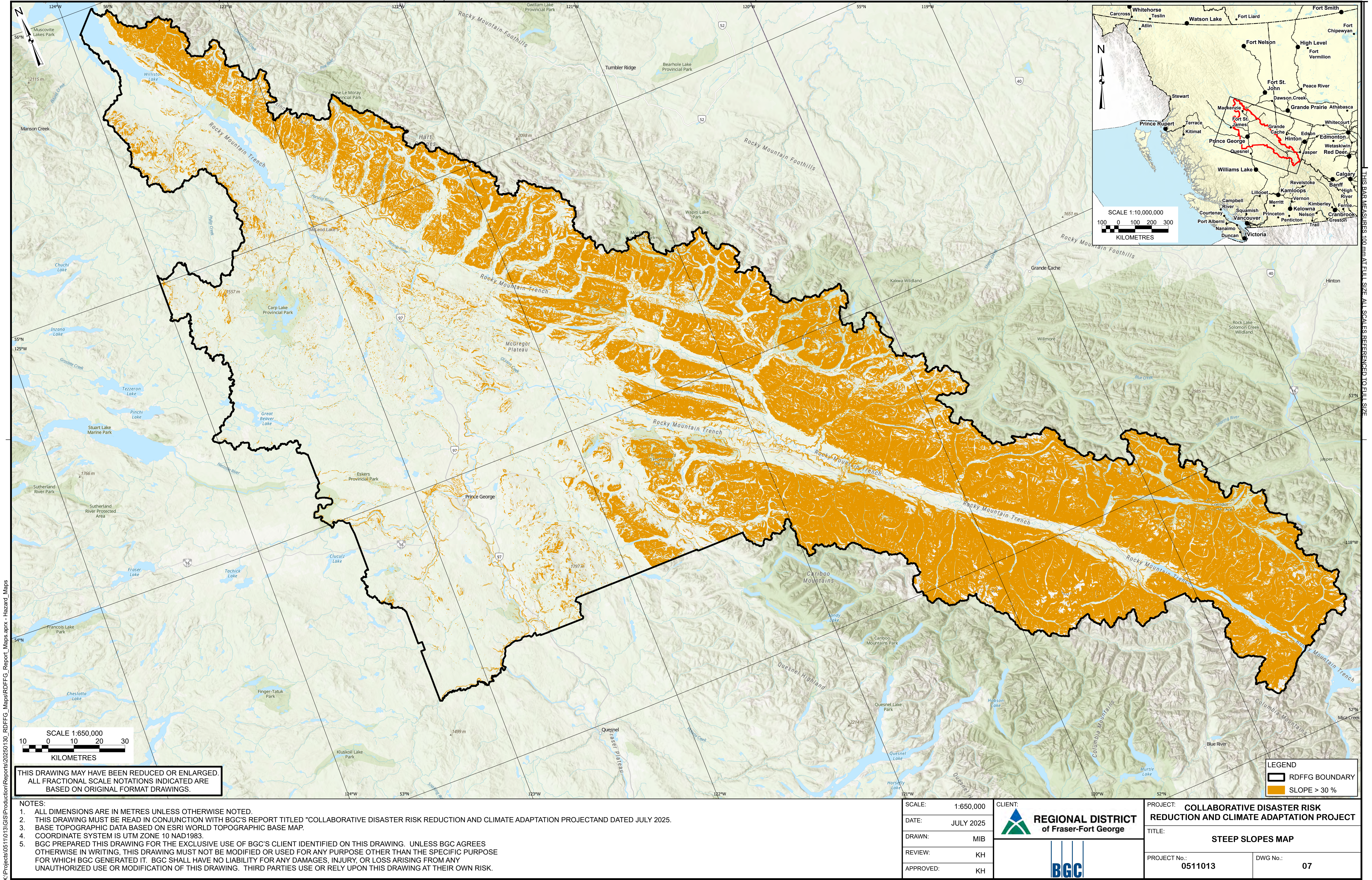

X:\Projects\0511013\GIS\Production\Reports\20250130_RDFFG_Maps\RDFFG_Report_Maps.aprx - Hazard_Maps

THIS DRAWING MEASURES 100mm AT FULL SIZE. ALL SCALES REFERENCED TO FULL SIZE.

- NOTES:
1. ALL DIMENSIONS ARE IN METRES UNLESS OTHERWISE NOTED.
 2. THIS DRAWING MUST BE READ IN CONJUNCTION WITH BGC'S REPORT TITLED "COLLABORATIVE DISASTER RISK REDUCTION AND CLIMATE ADAPTATION PROJECT" DATED JULY 2025.
 3. BASE TOPOGRAPHIC DATA BASED ON ESRI WORLD TOPOGRAPHIC BASE MAP.
 4. COORDINATE SYSTEM IS UTM ZONE 10 NAD1983.
 5. BGC PREPARED THIS DRAWING FOR THE EXCLUSIVE USE OF BGC'S CLIENT IDENTIFIED ON THIS DRAWING. UNLESS BGC AGREES OTHERWISE IN WRITING, THIS DRAWING MUST NOT BE MODIFIED OR USED FOR ANY PURPOSE OTHER THAN THE SPECIFIC PURPOSE FOR WHICH BGC GENERATED IT. BGC SHALL HAVE NO LIABILITY FOR ANY DAMAGES, INJURY, OR LOSS ARISING FROM ANY UNAUTHORIZED USE OR MODIFICATION OF THIS DRAWING. THIRD PARTIES USE OR RELY UPON THIS DRAWING AT THEIR OWN RISK.

SCALE:	1:650,000
DATE:	JULY 2025
DRAWN:	MIB
REVIEW:	KH
APPROVED:	KH

CLIENT:

**REGIONAL DISTRICT**
of Fraser-Fort George



PROJECT:	COLLABORATIVE DISASTER RISK REDUCTION AND CLIMATE ADAPTATION PROJECT	
TITLE:	STEEP SLOPES MAP	
PROJECT No.:	0511013	DWG No.: 07

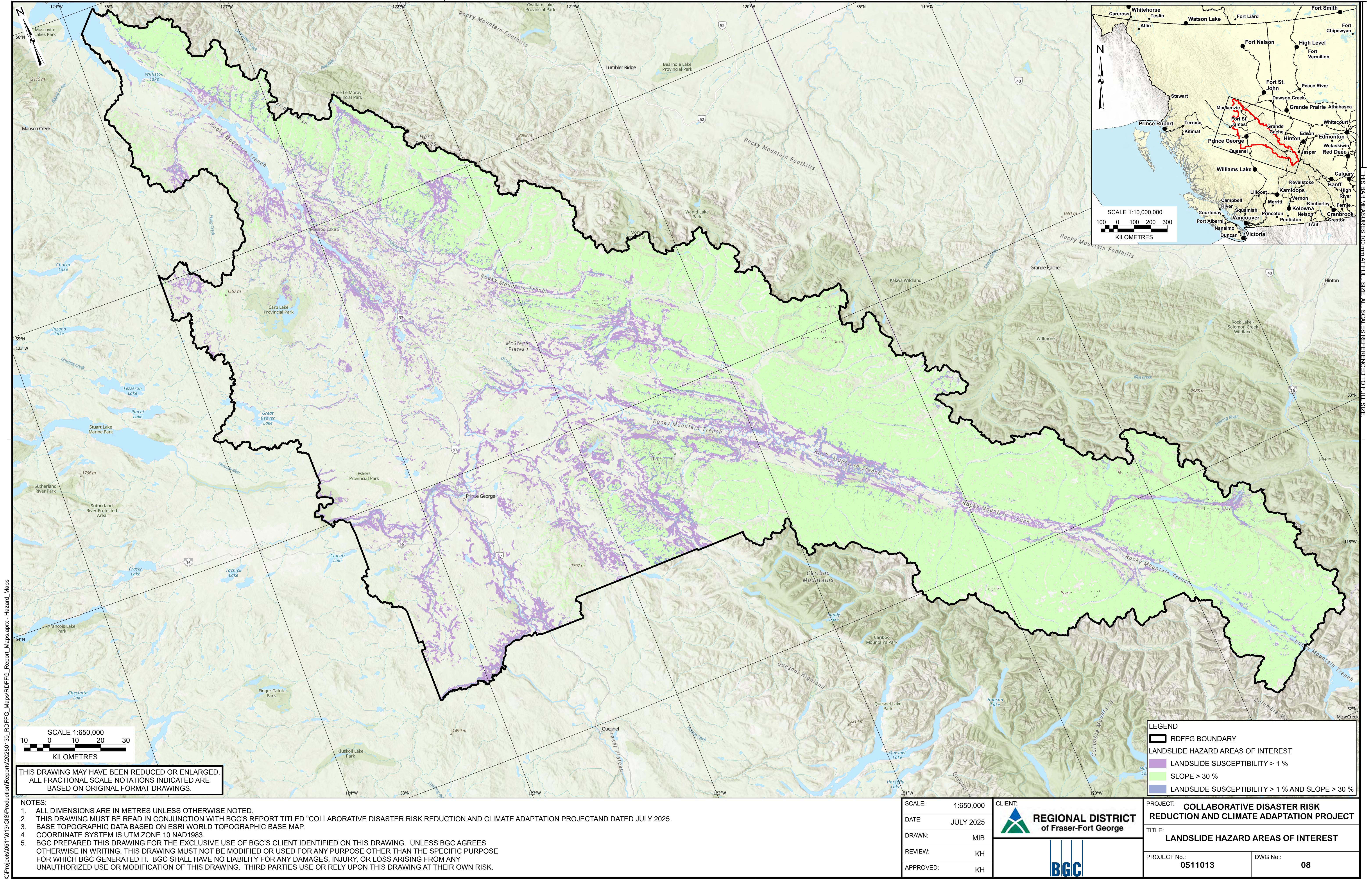

X:\Projects\0511013\GIS\Production\Reports\20250130_RDFFG_Maps\RDFFG_Report_Maps.aprx - Hazard_Maps

THIS DRAWING MEASURES 100mm AT FULL SIZE. ALL SCALES REFERENCED TO FULL SIZE.